

PopLove. Wholesale Line Sheet

SARA BRACKEN
2062807338
SARA@POPLOVESTUDIOS.COM



YOU GOT THIS/#21
\$2.50 / RRP \$5



CHIPPER UP/#05
\$2.50 / RRP \$5



LOVE RULES/#12
\$2.50 / RRP \$5

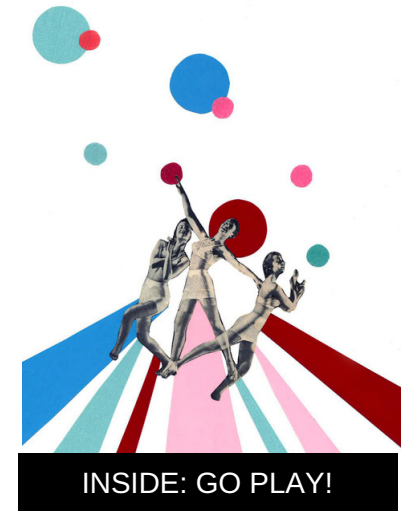

GO PLAY/#01
\$2.50 / RRP \$5



YOUR TIME IS NOW/#22
\$2.50 / RRP \$5



HANG IN THERE/#09
\$2.50 / RRP \$5



LOVE IS GOOD/#11
\$2.50 / RRP \$5



NEVER STOP/#15
\$2.50 / RRP \$5



INSIDE: ENJOY THE RIDE

ENJOY THE RIDE/#07
\$2.50 / RRP \$5



BEEN THERE/#03
\$2.50 / RRP \$5



INSIDE: DANCE IN THE NOW

DANCE IN THE NOW/#16
\$2.50 / RRP \$5



PEACE/#19
\$2.50 / RRP \$5



INSIDE: AND YOU WERE BORN!

THE STARS ALIGNED/#17
\$2.50 / RRP \$5



GO BE YOU /#08
\$2.50 / RRP \$5



VERTICAL TIME/#20
\$2.50 / RRP \$5



BRING IT/#04
\$2.50 / RRP \$5



DANCE THRU FIRE/#06
\$2.50 / RRP \$5



BEAUTIFUL WORLD/#23
\$2.50 / RRP \$5



MYSTIC CHILDHOOD/#14
\$2.50 / RRP \$5



BE MY CANOE/#24
\$2.50 / RRP \$5



BEAUTY SLEEP/#02
\$2.50 / RRP \$5



UR ALSO COMPLETELY AMAZING

YOU ARE ENOUGH/#18
\$2.50 / RRP \$5

THE NITTY GRITTY

- **OPENING ORDER MINIMUM:** \$120
- **REORDERS:** \$120
- **SHIPPING:** CARDS WILL SHIP 8-10 BUSINESS DAYS FROM THE ORDER DATE VIA USPS PRIORITY MAIL
- **PACKAGING:** CARDS COME IN BUNDLES OF 6 WITH MATCHING ENVELOPES IN PROTECTIVE SLEEVES
- **PAYMENT POLICY:** AN INVOICE WILL BE SENT OUT THE DAY THE GOODS ARE SHIPPED WITH A 30 DAY NET DUE DATE
- **ACCEPTED FORMS OF PAYMENT:** PAYPAL, CREDIT CARD, E-CHECK, PERSONAL CHECK
- **SHIPPING COSTS:** CUSTOMER IS RESPONSIBLE FOR SHIPPING CHARGES UNLESS THE ORDER EXCEEDS \$250. GENERALLY \$15 AND UP. IF YOU ARE LOCAL YOU CAN P/U OR I CAN DELIVER.

THE NITTY GRITTY

- RETURN POLICY:

IF GOODS ARE DAMAGED IN SHIPPING A FULL REFUND OR STORE CREDIT WILL BE ISSUED. OTHERWISE, RETURNS ARE NOT ACCEPTED.

I WANT YOU TO BE HAPPY WITH YOUR ORDER!
IF YOU HAVE ANY ISSUES OR QUESTIONS AT ALL
PLEASE DON'T HESITATE TO CONTACT ME.